

Copyright 2022 McPherson Design Group. Any reproduction or unauthorized use of this document or any part of this document without the expressed written consent of McPherson Design Group is prohibited.

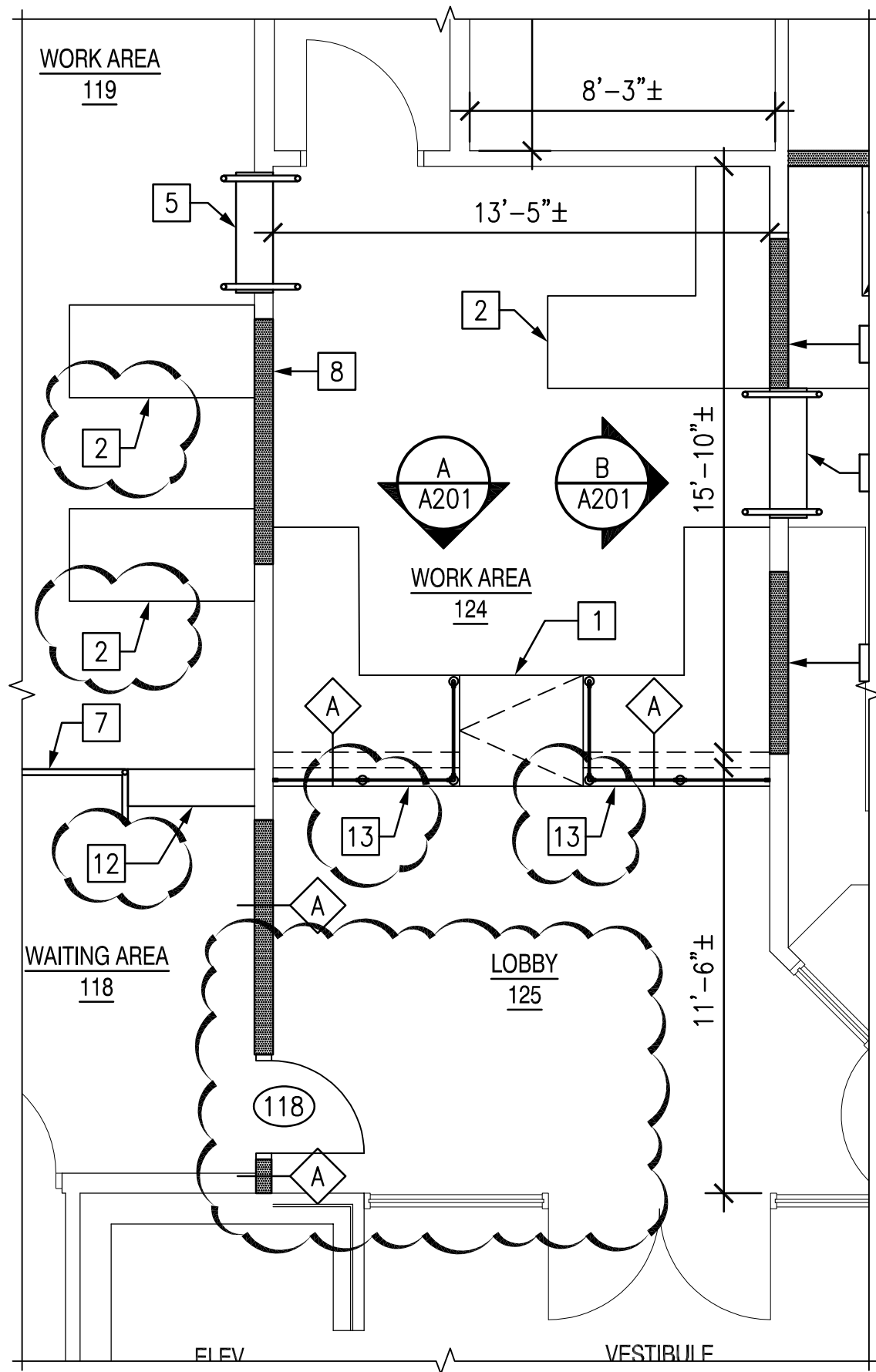

KEY NOTES:

- 1 PROVIDE PLASTIC LAMINATE BUILT-IN DESK WITH FLIP UP ACCESS DOOR.
- 2 NEW DESK BY THE COUNTY.
- 3 CABINETS AND COUNTER TOP SHALL REMAIN.
- 4 ALL FIXTURES TO REMAIN.
- 5 NEW CONCRETE STAIRS AND HANDRAILS, REFER TO TYPICAL STAIR DETAIL ON SHEET A102.
- 6 INFILL EXISTING WINDOW.
- 7 1 1/2"Ø ALUMINUM GUARDRAIL, COORDINATE PAINT COLOR WITH OWNER.
- 8 INFILL EXISTING ARCH, REFER TO TYPICAL ARCH INFILL DETAIL ON SHEET A201.
- 9 PROVIDE SEALING AROUND EXISTING DUCT PENETRATIONS THRU WALL.
- 10 REPAIR/REPLACE EXISTING CONCRETE SLAB AS REQUIRED FOR NEW WORK. REFER TO NEW TO EXISTING SLAB DETAIL ON SHEET A102.
- 11 EXTEND EXISTING WALL TO UNDERSIDE OF EXISTING STRUCTURE ABOVE WITH SOUND BATT INSULATION.
- 12 NEW WOOD STAIRS AND HANDRAIL, REFER TO TYPICAL DETAIL ON SHEET A201.
- 13 CASEWORK, REFER TO ELEVATIONS ON SHEET A201.

● EXIST. JOIST BRG.
ELEV. = (+10'-2"±)

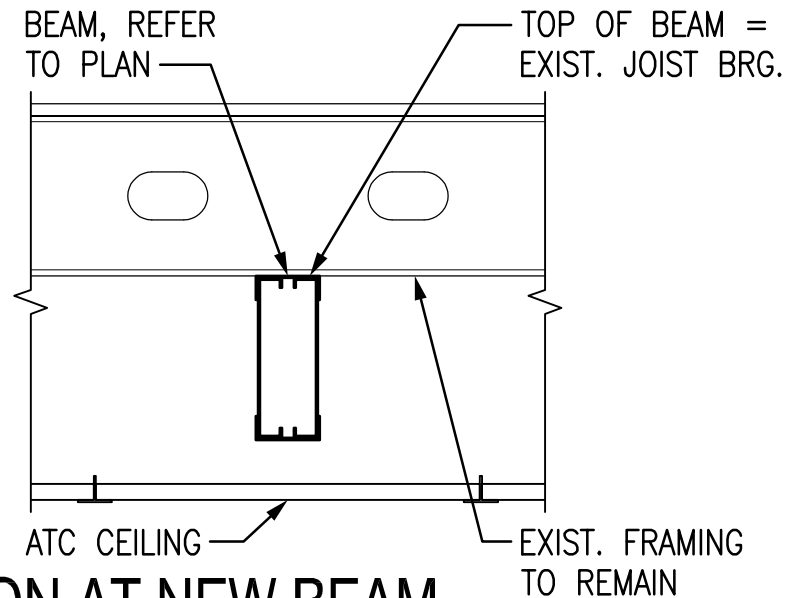

TYPICAL SECTION AT NEW BEAM

NOT TO SCALE

PARTIAL FIRST FLOOR PLAN

1/4" = 1'-0"

FIRST FLOOR RENOVATIONS TO
THE COMMUNITY DEVELOPMENT DEPARTMENT
 ISLE OF WIGHT COUNTY, VIRGINIA

McPHERSON
DESIGN
GROUP
 STRUCTURAL ENGINEERS
 192 Ballard Court, Suite 102 • Virginia Beach, Virginia 23462
 Phone (757) 965-2000 • Fax (757) 965-2001
 www.mpherson.com

PARTIAL PLAN AND TYPICAL DETAIL

DATE: 12/08/2022
 CAD: JAK
 ENG: NCS
 PROJ. NO: 21-080

SKS-1

REFERENCE SHEET:
A101

Copyright 2022 McPherson Design Group. Any reproduction or unauthorized use of this document or any part of this document without the expressed written consent of McPherson Design Group is prohibited.

DOOR SCHEDULE

DOOR NUMBER	WIDTH	HEIGHT	DOOR TYPE	HARDWARE SET	RATING
104	3'-0"	6'-8"	SC WOOD DOOR W/ KD HM FRAME TO MATCH EXIST.	SET #1	0 HOUR
105	3'-0"	6'-8"	SC WOOD DOOR W/ KD HM FRAME TO MATCH EXIST.	SET #1	0 HOUR
111	EXIST.	EXIST.	REUSE EXIST. DOOR AND FRAME	EXIST.	0 HOUR
113	3'-0"	6'-8"	SC WOOD DOOR W/ KD HM FRAME TO MATCH EXIST.	SET #1	0 HOUR
114	3'-0"	6'-8"	SC WOOD DOOR W/ KD HM FRAME TO MATCH EXIST.	SET #1	0 HOUR
118	3'-0"	6'-8"	SC WOOD DOOR W/ KD HM FRAME TO MATCH EXIST.	SET #1	0 HOUR
122	3'-0"	6'-8"	SC WOOD DOOR W/ KD HM FRAME TO MATCH EXIST.	SET #1	0 HOUR
123	3'-0"	6'-8"	SC WOOD DOOR W/ KD HM FRAME TO MATCH EXIST.	SET #1	0 HOUR

GENERAL DOOR NOTES:

1. ALL DOOR HARDWARE TO BE MEDIUM DUTY COMMERCIAL.
2. VERIFY ALL HARDWARE SETS WITH COUNTY.
3. MAXIMUM THRESHOLD TRANSITION IS 1/2" TO MEET ACCESSIBILITY REQUIREMENTS OF A117.1.
4. ALL KEYED LOCKS SHALL BE COORDINATED WITH COUNTY.
5. ALL DOORS AND HARDWARE STYLES TO MATCH EXISTING CONDITIONS.

HARDWARE SET:

HARDWARE SET #1 - OFFICE
 1 1/2" PR. HINGES, LEVER HANDLES, OFFICE LATCHES, WALL STOP, AND DOOR SILENCERS.

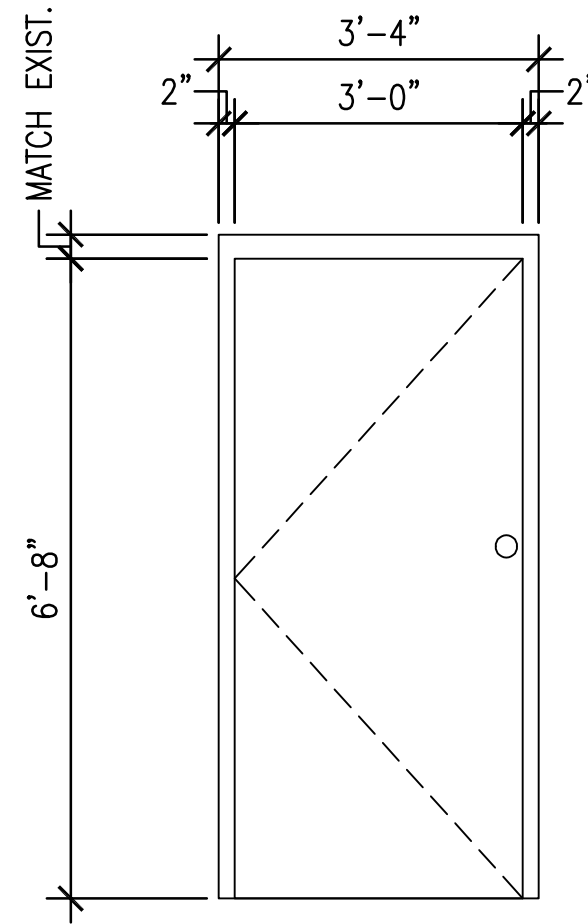

NOTE:
 REFER TO DOOR SCHEDULE FOR ADDITIONAL INFORMATION.

NOTE:
 CONTRACTOR SHALL COORDINATE DIMENSIONS OF OPENINGS PRIOR TO CONSTRUCTION.

TYPICAL DOOR ELEVATION

NOT TO SCALE

FIRST FLOOR RENOVATIONS TO
THE COMMUNITY DEVELOPMENT DEPARTMENT
 ISLE OF WIGHT COUNTY, VIRGINIA

McPHERSON
DESIGN
GROUP
 STRUCTURAL ENGINEERS
192 Ballard Court, Suite 101 • Virginia Beach, Virginia 23462
 Phone (757) 965-2000 • Fax (757) 965-2001
 www.mcgdesign.com

DOOR SCHEDULE AND DETAIL

DATE: 12/08/2022 CAD: JAK ENG: NCS PROJ NO: 21-080

SKS-2

REFERENCE SHEET:
 A101